



Bharathidasan College of Arts and Science

PG & Research Department of Commerce & Commerce (CA)

(Affiliated to Bharathiar University)

Ellispettai, Erode - 638116, Tamil Nadu, India

In Association with



PRIMAX FOUNDATION



(Registered Under the Karnataka Society Reg. Act 1960)

Reg. No. JNR-S211-2015-16, Bangalore, Karnataka, India.

Impact of Digital Economy in India

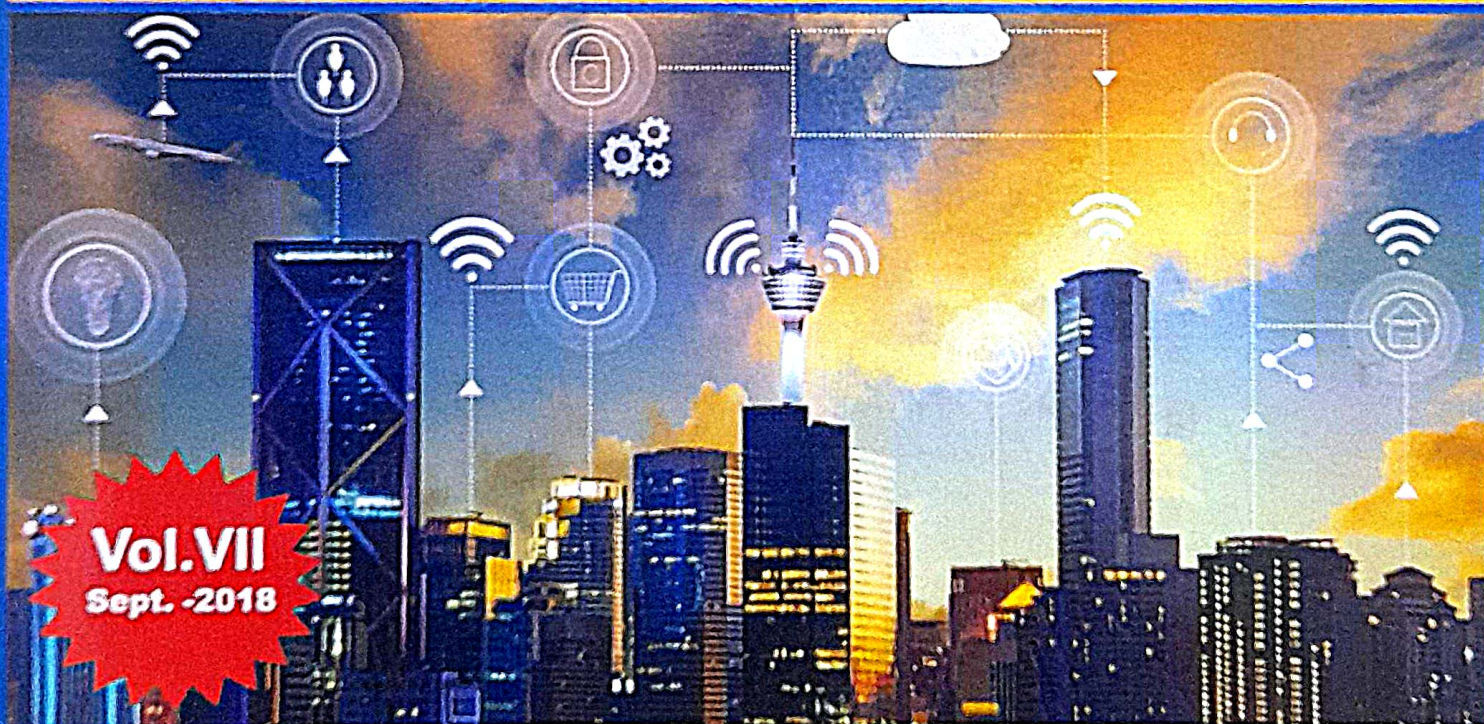

Vol.VII
Sept. -2018

PUBLISHING PARTNER

International Journal of Scientific Research and Review

(A Peer Reviewed / Referred Journal)

B/11 - 157, Katraj-Dehu Road, Pune, INDIA website : www.dynamiccpublisher.org



International
Organization for
Standardization
7021-2008



UGC Approved Journal No. 64650

Contents

Sl.No.	Title of the Articles	Page No.
1	A Study on Impact of Digitalisation on Indian Economy - Dr. C. Subramanian	1 - 4
2	A Study on Impact of Digital India - Prof. R. Marishakthi	5 - 7
3	A Study on Women Empowerment in the Digital Economy in Trichirappalli - Dr. K. Vijayakumar & N. Sabrin	8 - 11
4	A Study on Problems and Prospects of Online Marketing At Coimbatore - Dr. P. A. Venkatachalapathy & G.T.Sasetharan	12 - 14
5	Digitalised Banking Services and ITS Impact - Dr. S. Arulraj	15 - 18
6	Modernizations of Agricultural Sector: Hydroponics - Dr. M. Manivannan	19 - 20
7	Clustering Techniques using E- Learning System (CTUES) - T. Saravanan & S. Malini	21 - 23
8	Digital Economy: A New Revolution in Indian Economy - Dr. P. Saravana Kumar	24 - 27
9	A Study on Digital India Programme – Initiative Taken by Government - Dr. D. Ramesh Kumar	28 - 30
10	E-Learning - M. Priya	31 - 33
11	E-Learning: A Study on the Impact of Social Media on Youth in Learning - M. Anthonysamy & Dr. C. Mahimai Arul Ignatius	34 - 36
12	E-Learning in Education - Dr. B. Vidya	37 - 40
13	Financial Inclusion in Digital ERA - Dr. S. Kamaladevi	41 - 43
14	Growth of E-Commerce in Digital ERA - Dr. P. Munusamy, Dr. S. Prakash & A. Keerthi Vasan	44 - 47
15	Impact of Digitalisation on Rural India - Dr. G. Jothi	48 - 50
16	A Study on Bankers' Initiatives Towards Digital Banking and Customers' Awareness and Satisfaction with Special Reference to Select Banks in Tamilnadu - M. Latha & Dr. S. Fatima Rosaline Mary	51 - 55
17	A Study on Perception of Women Beneficiaries of Sipco on Digital Technologies - N.Sagaya Vani & Dr. Fatima Rosaline Mary	56 - 59
18	Consumers Satisfaction Towards Online Shopping Among Arts College Students in Coimbatore City - Dr. B. Divya Priya & Dr. R. Maharajothi Priya	60 - 64

Sl.No.	Title of the Articles	Page No.
19	Problems Faced by the Patients in Healthcare Services: A Study of Private Multi – Speciality Hospitals in Coimbatore District, Tamil Nadu - S. P. Murugan	65 - 69
20	Swot-Analysis – E-Banking Services of State Bank of India - Mr. C. Eahambaram & Ms. S. Latha	70 - 72
21	Women Empowerment in Digital Economy - Dr. D. Subashini	73 - 75
22	Socio-Economic Status of Micro Women Entrepreneurs in Erode District, Tamilnadu - Dr. K. Vinothkumar	76 - 77
23	Creating Customer Value in A Digitally Transformed Future - Dr. I. Chitrakala & S. Krishnapriya	78 - 81
24	Role of E- Learning Apps in Enhancing Higher Education - Dr. S. Deepa & T. Rajalakshmi	82 - 85
25	An Analysis on E-Learning from Indian Perspective - S. Krishnan	86 - 89
26	Digital Economy - J. Gowsalya	90 - 92
27	Financial Inclusion in Digital India - R. Kavitha & R. Banupriya	93 - 96
28	A Study on Consumer Perception Towards Whirlpool Washing Machine with Special Reference to Coimbatore City - T. Kumar	97 - 100
29	Prospects and Challenges of E–Services - Dr. L. Lakshmi	101 - 103
30	Digital Women Empowerment in India - A Study - Dr. P. Loganathan & P. Thangaraj	104 - 105
31	Impact of Digitalization on Service Sectors of Indian Economy Since Libelisation - Dr. S. Manikandan	106 - 109
32	E- Commerce: Effect of Network Infrastructures and Mobile Phones for Agriculture In India –Overview - Dr. K. Naina Mohamed	110 - 113
33	Awareness and Attitude of Formers Towards Paddy Cultivation Machinery in Erode District of Tamilnadu - Dr. N.Tamilchelvi, M. Nithyadevi & Maheswari	114 - 117
34	Growth of Mobile Banking in India - P. Saravana Gupta & Dr. K. Subramaniam	118 - 121
35	Relevance of E –Government - Dr. T. Ramya	122 - 125
36	E-Learning: A Study on The Development of E-Learning In Higher Education - Dr. N. Tamilarasi & Sugothaya. P. S	126 - 128
37	Indian Digital Scenario - N. Sruthi & S. Rajam	129 - 130
38	Women Faculty Attitude Towards Using Information Communication Technology In Colleges - P. Sujatha & Dr. C. Mahimai Arul Ignatius	132 - 136

Sl.No.	Title of the Articles	Page No.
39	Women Empowerment in the Digital Economy - N. Sumathi & R. Kokilavani	137 - 139
40	Women Empowerment in Digital Economy - R. Babyrani	140 - 142
41	A Study on Growth of Telecommunication Sector in India - V. Kasthuri	143 - 146
42	Impact of Digital Economy in India - Neenu Merin Sunil, Irine Anna Sam & Sreeja. K	147 - 149
43	Modernizations of Agricultural Sector - B. Elamparuthi	150 - 153
44	Awareness of Health Insurance: A Study in Kolathur, Salem District - Dr.Shinie Poulouse	154 - 157
45	Digital India Programme: Importance and Impact - Dr. R. Pavithra	158 - 160
46	Digital Transmission: Issues and Challenges - Dr. S. Namasivayam, P. Sri Padma Abirami & Dr. N. Kodhai Nayaki	161 - 163
47	Digital Transformation Issues, Challenges and Opportunities - M. Sharmila, R. Pavithra & Dr.S.Kiruthika	164 - 167
48	Digitalization in Banking Sector - B.Shanmugapriya	168 - 172
49	A Study on Consumers Attitude Towards F-Commerce in Tiruchirappalli District - G. Reka	173 - 179
50	Empowering Women Through E-Commerce Adopted by Women Entrepreneur with Reference to Tiruchirappalli - Dr. M. Marimuthu & S. Dhilshathunnisa	180 - 183
51	E-Learning - Mr. A. GandhiMohan	184 - 186
52	E-Learning in the Present Educational Scenario - Dr. N. Renugadevi & Dr. A. C. Deepa	187 - 188
53	India Post Payments Bank: A Trump Card in Financial Inclusion Game? - Dr. A. S. Kannan, S. Visalakshi & K. Karthick Raja	189 - 193
54	A Study on Consumers Attitude on FMCG Products with Special Reference to Karur District - Dr. K.Vijayakumar & R.Nijanthan	194 - 197
55	Usage of Information and Communication Technology (ICTS) Among the Agriculture Farmers in Salem District - Dr. T. Thirupathi & C. Balamurugan	198 - 205
56	Impact of Leverage on Profitability of ONGC Ltd - Dr. C. Kandasamy & Dr. R. Chandrasekaran	206 - 212
57	Modernizations of Agricultural Sector - S. Swathika	213 - 214
58	A Study on Effect of Technology Automation in Textile Industry with Reference to Salem District - Dr. N.Saranya	215 - 216

Sl.No.	Title of the Articles	Page No.
59	College Students Banking Habit in Coimbatore District with Reference to the Usage of Digital Payment Systems - A. Indira & Dr. R. Neelamegam	217 - 225
60	Effectiveness of Digital Marketing – An Empirical Study - Dr. M. Shanthini Devi & Dr. S. Arunpriya	226 - 229
61	A Study on the Customer Satisfaction Towards E- Banking Services - Dr. P. Malarvizhi	230 - 233
62	E-Governance – The Techno Transformation an Empirical Study - Dr. P. Vellingiri	234 - 238
63	Financial Inclusion and ITS Impact on Digital Economy - Dr. M. S. Ranjithkumar & Dr. B. Maheswari	239 - 243
64	Digitalisation - Impact on Indian Financial Services- Fintech - Dr. P. Priya	244 - 248
65	Impact of GST on E-Commerce – Overview - Dr. M. Prakash & Dr.T. Snekalatha	249 - 252
66	Emotional Intelligence and Leadership Effectiveness Among the Employees of HDFC Banks In Erode Region - Dr. R. Shanthi & K. Noorjahan	253 - 257
67	An Insight on Innovation of Data Science to Big Data Analytics - Dr. S. Sapna	258 - 262
68	A Survey on Various Storage Techniques on Cloud Computing - Dr. P. Suresh Babu & S. Sangeetha	263 - 265
69	Contribution of Family and Domestic Factors to Occupational Stress Among College Teachers - Dr. R. Shanthi & G. Selvaraj	266 - 271
70	Digital ERA: An Ever-Evolving Digital World- Empirical study - Dr. V. Gokila	272 - 275
71	Promoting Global Opportunities In E-Business- V. Geetha & G. Kiruthikadevi	276 - 278
72	Teaching Methodology in CBSE Schools. - E-Learning - Dr. G. Sakthivel & A. Savitha	279 - 281
73	Recent Trends in Digital Marketing - Dr. C. Indirani	282 - 284

CONTRIBUTION OF FAMILY AND DOMESTIC FACTORS TO OCCUPATIONAL STRESS AMONG COLLEGE TEACHERS

Dr. R .Shanthi¹

G.Solvaraj²

Abstract

Self-financing educational institutions teachers are affected by stress because of so many factors like heavy workload, low salary, time of work, management pressure and pressure to do organizational work which leads to stress and even these affect the performance of work of teachers in several ways. The main objective of this study is to find out whether Family and Domestic Factor contribute to occupational stress. In this research around 200 faculties are randomly selected and the data is gathered through the distribution of questionnaire. Results of CFA and SEM showed that family and domestic factors contributed to occupational stress.

Keywords: Higher Education, Job stress, Job Performance, Faculties and Education

Introduction

Education is an important device for bringing out the potentialities of human beings. The quality of their education depends to a great extent upon the quality of their teachers. In many countries higher education teacher's job is considered as one of the most stressful professions. Many studies in the field of teachers stress show that the greater part of stress is associated with the rapid pace of changes in the education like anger, anxiety, depression, conflict, and frustration, resulting from the nature of work.

Though the teaching profession is considered to be a noble and honest profession with many positives, there are too many difficulties to be faced by the teachers particularly by self-financing college teachers with the various factors that cause stress. Stress inhibits the thought provoking skills and individual effectiveness and even exhibits dissatisfaction of the teachers. Keeping in view the above problems into consideration and to fill up the research gap identified the researcher made an attempt in the present study to examine the occupational stress and work performance of the teachers of

Arts and Science self-financing colleges in Erode District of Tamil Nadu.

Objectives of The Study

The main objective of the study is to find out whether Family and Domestic Factor contribute to occupational stress.

Review of Literature

Clement Franco et al., (2010) examined the efficacy of a mindfulness training program to reduce psychological distress in a group of teachers. The sample comprised of 68 teachers of secondary school education from various public schools in Spain. The study revealed that mindfulness techniques were effective in reducing psychological distress. The mindfulness techniques helped develop cognitive flexibility and have a control over negative thoughts, feelings and bodily sensations.

Manikandan (2012) found lack of mental health may lead to unhappiness, failure, misery and even insanity among individuals. Hence an attempt has been made in this study to find out whether sex and institution influences occupational mental health of teachers. It revealed that sex and institution has significant main and interaction effects on certain components of occupational mental health but not on the total occupational mental health.

Hassan Denial Aslam (2013) his paper explored level of professional stress in college teachers and ways of minimizing stress among teachers. This comparative study comprises of 400 faculty members of colleges by using convenient sampling technique to collect the responses of data collection have been used as standardized questionnaires and semi structured interviews have been conducted to investigate the issue. This research is highly useful for management, administration and faculty members of colleges and indirectly students could be the beneficiaries of the recommendations and suggestions.

¹ Research Supervisor, Department of Management, Kaamadhenu Arts and Science College, Sathyamangalam, Erode (Dt).

² Research Scholar in Management, Kaamadhenu Arts and Science College, Sathyamangalam, Erode (Dt)

Partap Singh et al., (2015) conducted to explore the faculty perception towards occupational stress using established questionnaire, data collected from five departments in the private colleges. To find opinion about teaching and handling students, to find out the stress creators, to analysis of sharing stress problems, to find out techniques applied by the College teachers for managing stress.

Suganya (2016) teachers are the most resourceful persons not only for schools and colleges but also for the society. They shape the society through their mighty intervention in the life of students. Stress is unavoidable part of life due to increasing workload and complexities in daily life. Now-a-days the world is said to be world of achievement and also the world of stress. Stress is anywhere and everywhere, whether it is in family, friends, business, institute or society.

Methodology

The study is Descriptive in nature. The sample consisted of 200 faculties form two institutions. Random Sampling was used to select samples. Selected Colleges are Kaamadhenu Arts & Science College, Sathyamangalam and Shree Venkateshwara Hi- Tech Engineering College, Gobi. SPSS AMOS was used to test the model.

Results and Discussion

Table - 1 : Demographic Profile

Particulars	Respondents	Frequency	Percentage
Gender	Male	63	31.5
	Female	137	68.5
Age	Upto 30	62	31.0
	31 – 40	132	66.0
	41 – 50	5	2.5
	Above 50	1	.5
Qualification	Post graduation	80	40.0
	Post graduation with M.Phil	119	59.5
	Post graduation with Ph.D	1	5.0
Marital status	Married	114	57.0
	Unmarried	86	43.0
Experience	Upto 5	116	58.0
	6 – 10	67	33.5
	11 – 15	12.0	6.0
	Above 15	5.0	2.5
Monthly income	Upto 10000	92	46
	10001 – 15000	99	49.5
	15001 – 20000	07	3.5
	Above 20000	02	01
Family members	Upto 4	183	91.5
	5 and 6	13	6.5
	7 and above	04	02
Designation	Assistant professor	157	78.5
	Associate professor	33	16.5
	Professor/Head/Dean	10	0.5
College name	Kaamadhenu, Sathy	77	38.5
	Shree Venkateshwara, Gobi	123	61.5

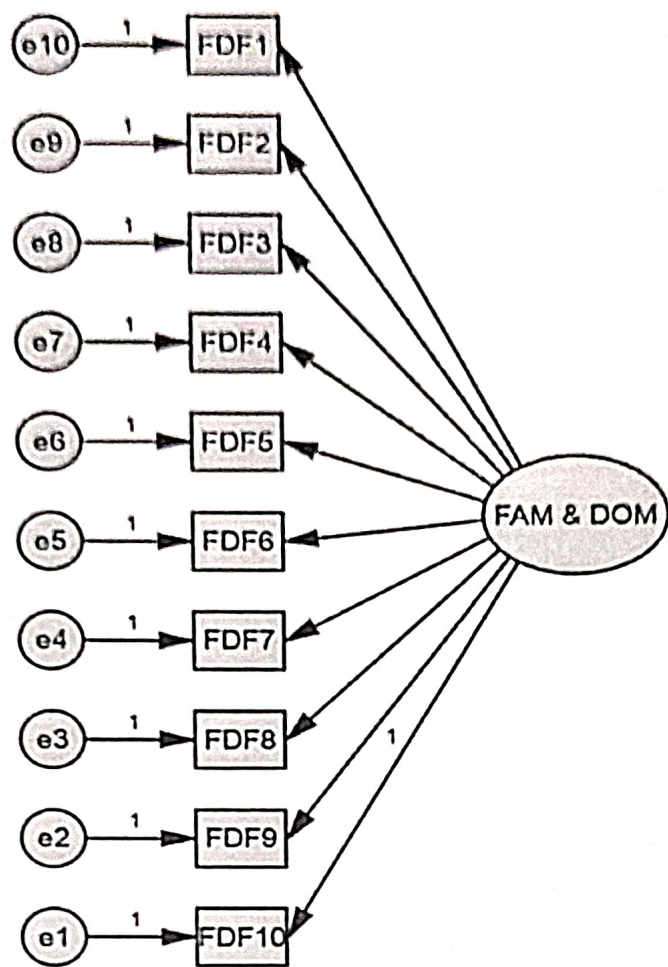

Fig. 1

Regression Weights of Family and Domestic factor

			Estimate	S.E.	C.R.	P
FDF10	←	1FDF	1.000			
FDF9	←	1FDF	.826	.126	6.545	***
FDF8	←	1FDF	.820	.118	6.963	***
FDF7	←	1FDF	1.035	.134	7.700	***
FDF6	←	1FDF	.527	.102	5.171	***
FDF5	←	1FDF	.639	.100	6.380	***
FDF4	←	1FDF	.648	.104	6.250	***
FDF3	←	1FDF	.652	.109	5.959	***
FDF2	←	1FDF	.618	.100	6.197	***
FDF1	←	1FDF	.631	.108	5.820	***

Regression Weights of Stress

			Estimate	S.E.	C.R.	P
I15	←	STRES	1.000			
I14	←	STRES	2.792	.628	4.450	***
I13	←	STRES	2.028	.453	4.478	***
I12	←	STRES	1.548	.393	3.939	***
I11	←	STRES	-.025	.194	-.129	.898
I10	←	STRES	-.882	.266	-3.309	***
I9	←	STRES	.318	.192	1.656	.098
I8	←	STRES	.149	.196	.763	.446
I7	←	STRES	.506	.234	2.162	.031
I6	←	STRES	.010	.181	.056	.955
I5	←	STRES	.047	.183	.257	.797
I4	←	STRES	.212	.232	.914	.361
I3	←	STRES	.220	.235	.933	.351
I2	←	STRES	.111	.206	.542	.588
I1	←	STRES	-.035	.234	-.148	.882

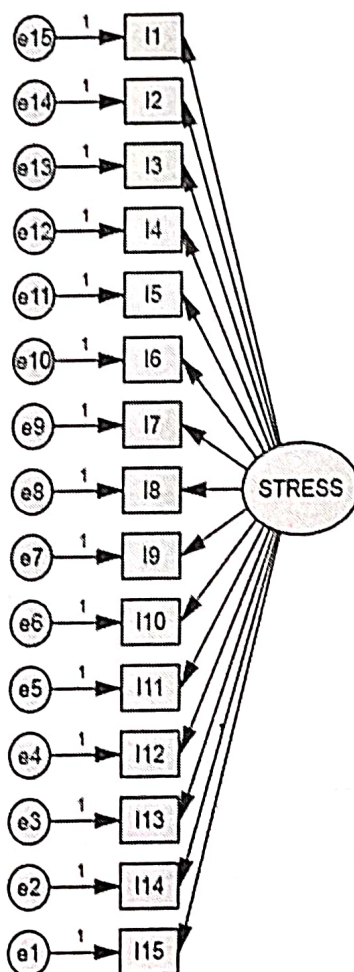

Fig. 2

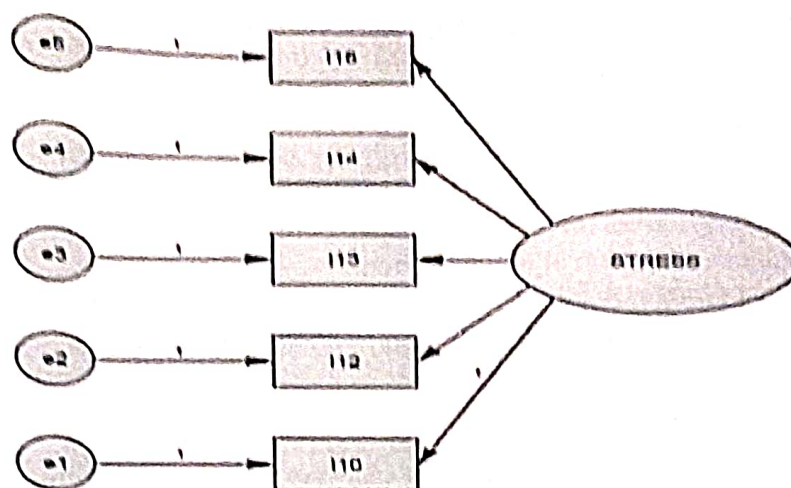

Fig. 3

Regression Weights of Stress

			Estimate	S.E.	C.R.	P
I10	←	STRESS	1.000			
I12	←	STRESS	.939	.112	8.398	***
I13	←	STRESS	1.178	.088	13.315	***
I14	←	STRESS	1.338	.094	14.176	***
I15	←	STRESS	1.308	.103	12.697	***

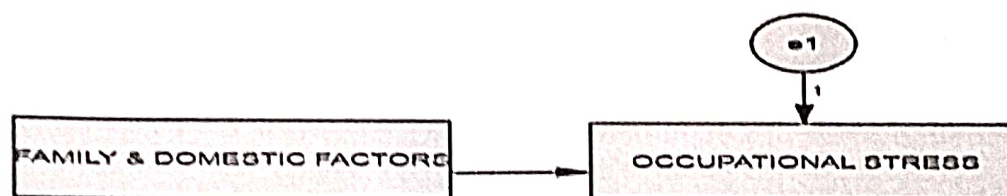

Fig. 4

Regression weights of model

			Estimate	S.E.	C.R.	P
Stress	←	Family & Domestic Factor	.279	.047	5.907	***

Confirmatory Factor Analysis

For measuring family and Domestic factor, 10 items were used which were found to be contributing to the dimension. For measuring Stress, 15 items were used, out of which only 5 were found to be contributing to the dimension.

SEM

For SEM, two variables were considered. Independent variable is family and Domestic factor and Dependent variable is Stress. Items which were not contributing to the model were removed.

Conclusion

In this study, it is confirmed that family and domestic factors also contribute to occupational stress. Every institution puts its best efforts to be a best institution in imparting knowledge. To serve this purpose the strongest assets

available to organizations are its human resources, that is the teachers who are the sources of ample amount of information and knowledge. Teaching profession is generally considered as a noble profession with lots of expectations from various sections of the society. Many assume that teaching profession is the least stressful careers. Although not highly paid in comparison to professionals in the commercial sector, academics have been envied for their tenure, light workloads, flexibility and the freedom to pursue their own research interest. However during the past two decades many of these advantages have been eroded. Like many other organizations with changes in trend and expectations the teaching career also carries a huge amount of stress. Greater part of stress is associated with the rapid pace of changes in education in the last decade.

Finding a teacher who doesn't feel stressed is possibly like trying to find a needle in a haystack. Faculties should try to balance the job and their family. Better planning will help to reduce the stress in their occupation.







PRIMAX FOUNDATION

(Registered Under the Karnataka Society Reg. Act 1960)
Reg. No. JNR-S211-2015-16, Bangalore, Karnataka, India.



Primax International Journal of Commerce and Management Research, Bangalore.
Print ISSN: 2321-3604 Online: 2321-3612

Primax Impact Factor: 7.184  TOGETHER WE REACH THE GOAL	Primax Impact Factor: 3.431  Fresh Ideas for Growing your Citations	Primax Impact Factor: 2.115 	Primax Impact Factor: 4.015 Google Scholar 
---	---	--	---

Primax Publishing Partner

International Journal of Scientific Research and Review, Pune, India

ISSN: 2279-543X Scientific Journal Impact Factor – 6.1,

UGC APPROVED JOURNAL - 64650 and An ISO 7021 : 2008 Certified Journal

Emperor International Journal of Finance and Management Research [EIJFMR]

Attur, Salem, Tamilnadu, India

ISSN: 2395-5929 Impact Factor: 5.483

Shanlax International Journal of Commerce, Madurai, Tamil Nadu. (ISSN: 2320-4168)

Shanlax International Journal of Arts and Science

(ISSN: 2321-788X)

Kaav International Journal of Economics, Commerce & Business Management, Delhi

ISSN: 2348-4969

Impact Factor: 7.8902

CONTACT :

Prof. T. Rajeswari, M.Sc., M.A(Eng)., M.B.A., M.A., (Soc)

President, Primax Foundation, Bangalore,

Founder, Primax International Journal of Commerce and Management Research,

Chairman, Primax Educational Trust, Bangalore.

No.B 10 , First Main Road, Devarajurs Layout,

Viswa Vidyalaya PO, Nagdevanahalli, Bengaluru – 56, Karnataka. India.

Phone No : +91- 9986530012, +91- 8971725451

Website: www.primaxfoundation.com, www.primaxijcmr.com

Email: primaxfoundation2015@gmail.com

Ph: 8971725451; 9986530012